



---

***Y PWYLLGOR  
CYNLLUNIO***

**PLANNING  
COMMITTEE**

***27 GORFFENNAF 2017***

**27 JULY 2017**

***RHANBARTH Y  
GORLLEWIN***

**AREA  
WEST**



***CEISIADAU YR ARGYMHELLIR EU  
BOD YN CAEL EU CYMERADWYO***

**APPLICATIONS RECOMMENDED  
FOR APPROVAL**



# W/35451

W/35451

Site Location

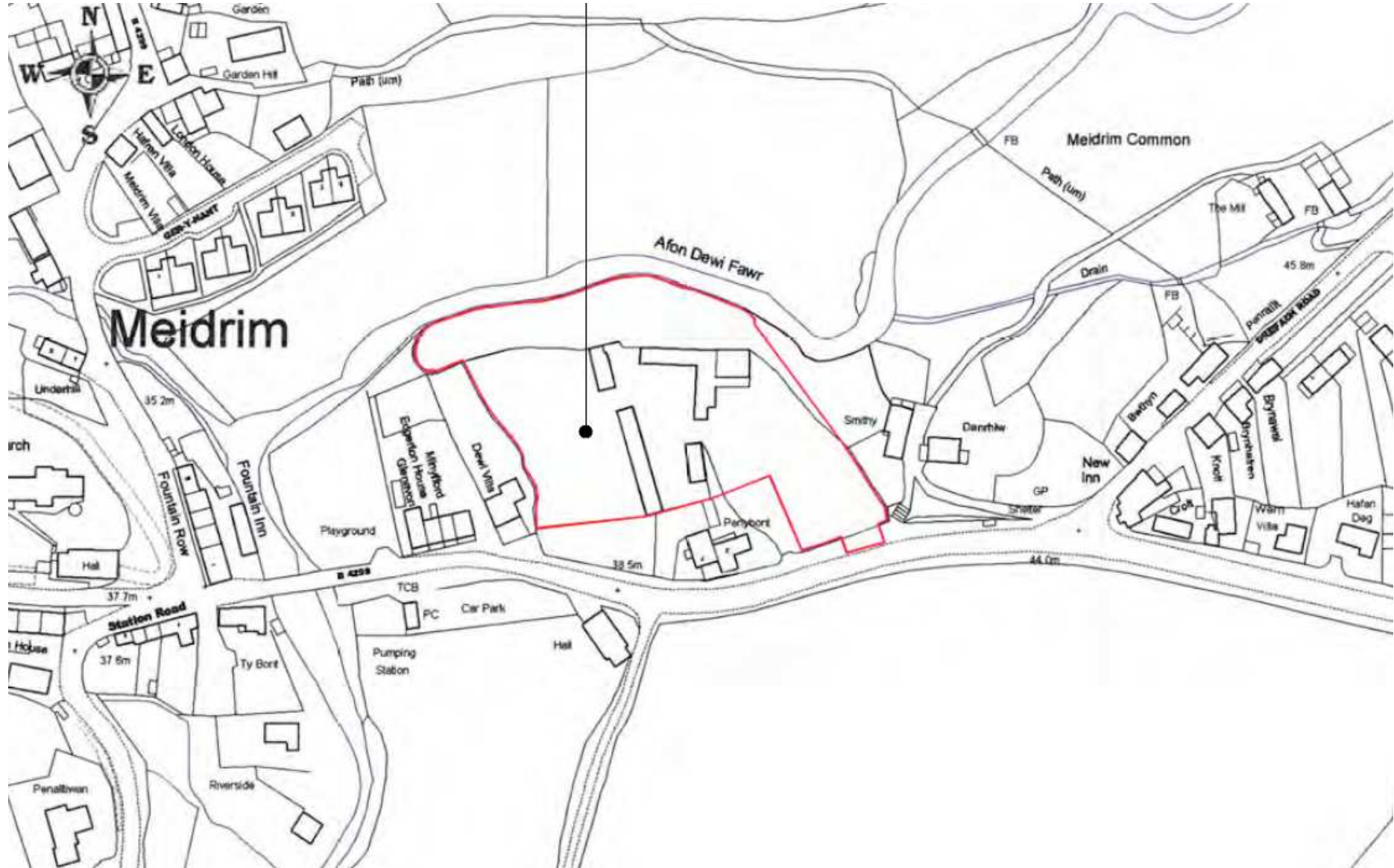



**W/35451**

**Aerial Photo 2013/14**



# W/35451 Site constraints

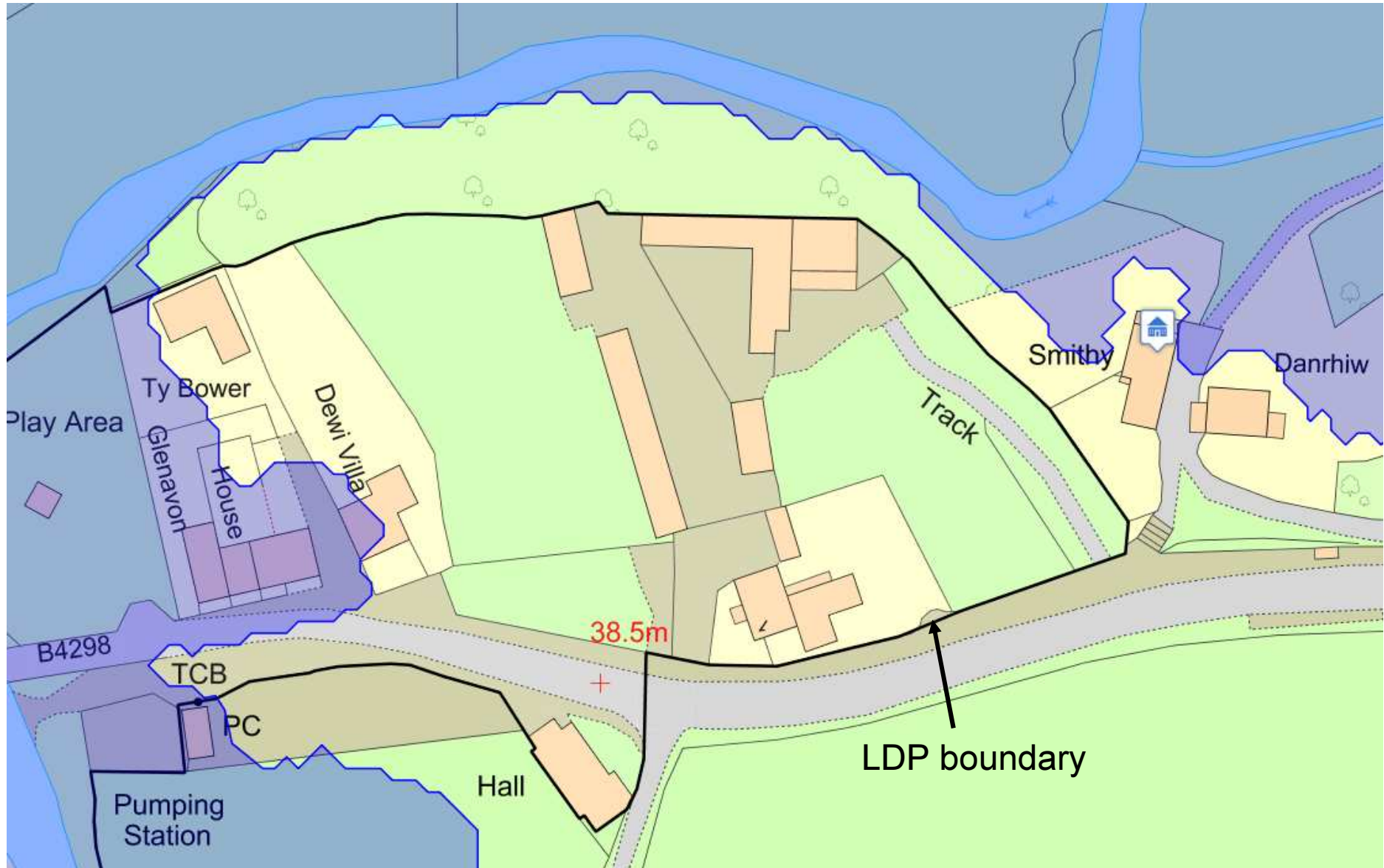



# W/35451 Site Access Road



3 5 2017



# W/35451 Barn buildings





# W/35451 Barn 1



3.5.2017



# W/35451 Barn 1



3.5.2017



# W/35451 Barn 1



3.5.2017



# W/35451 Barn 2





**W/35451 View of Meidrim between Barns 2 and 3**

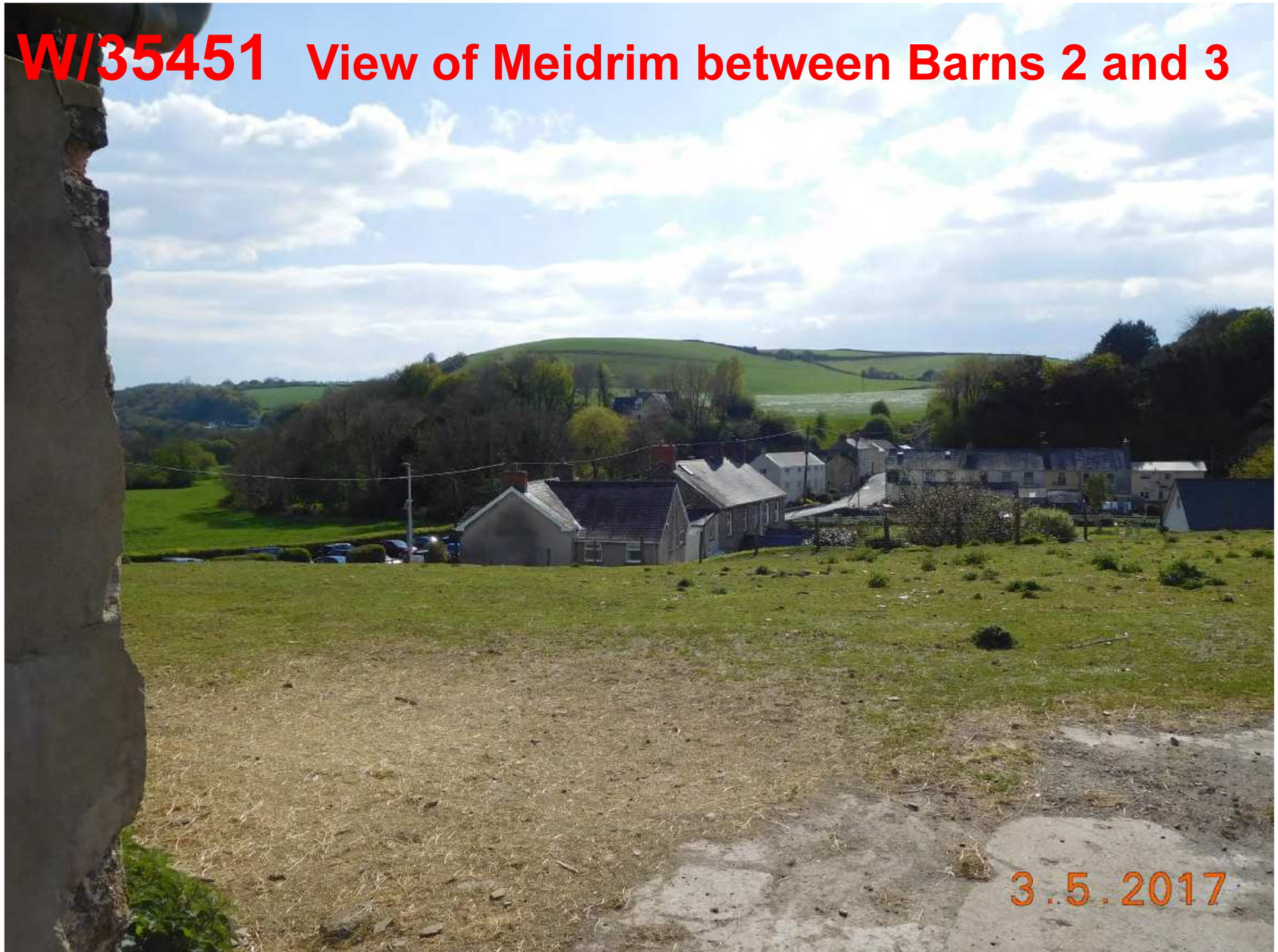

3.5.2017



# W/35451 Barn 3



3.5.2017



# W/35451 Barn 4



3.5.2017



# W/35451 Barn 4 and former farmhouse



3.5.2017



# W/35451 Access Road



3.5.2017



# W/35451 Site access from B4298





# W/35451 Site boundary with Danrhiw

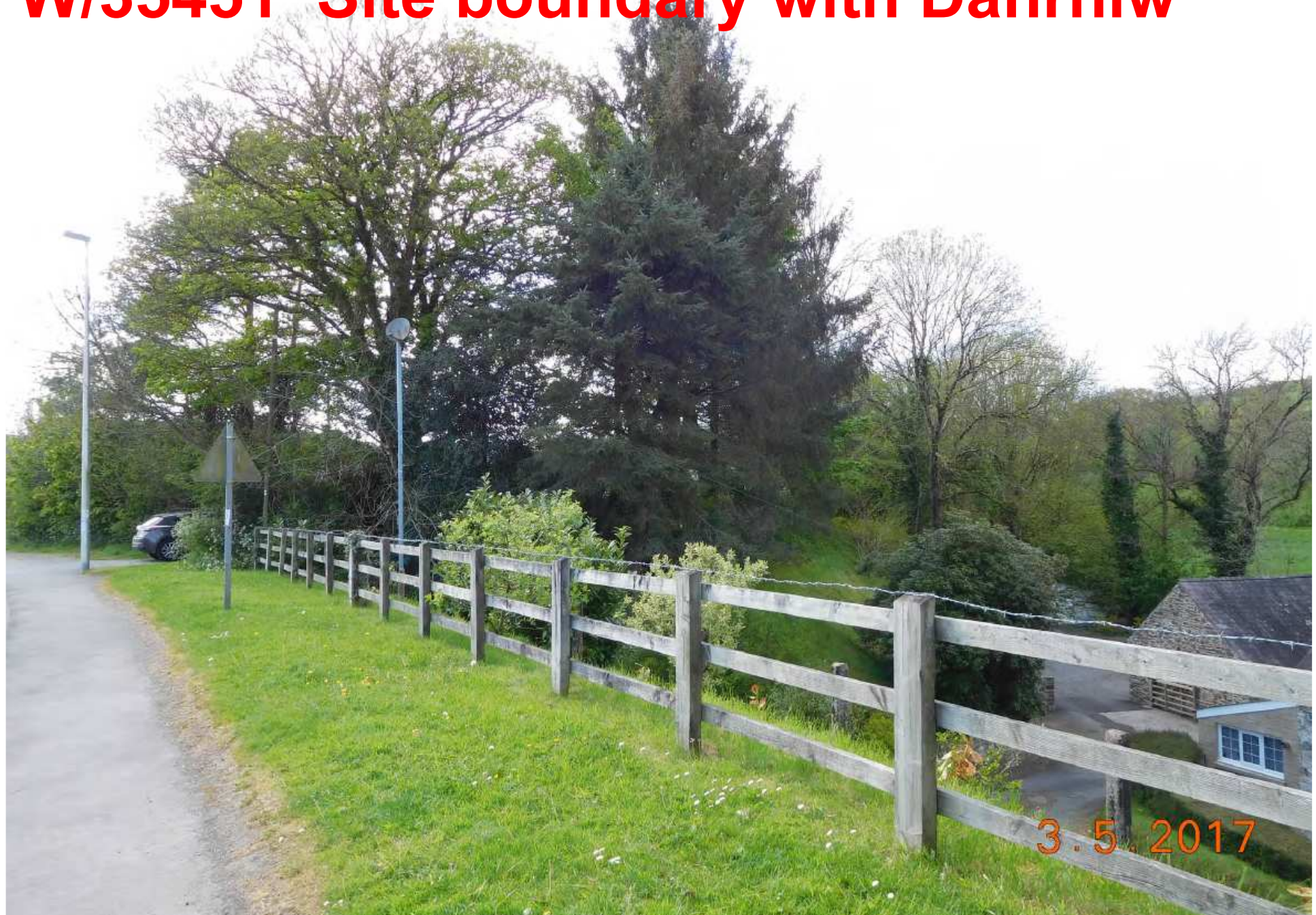



# W/35451 Proposed Site Plan



**SANCLER 3 LTD**

Hen Capel Mair  
Sawmills Lane  
St Clears  
Carmarthenshire  
SA33 4EN  
Tel: 01994 231377

RESIDENTIAL DEVELOPMENT PEN Y BONT FARM MEIDRIM CARMARTHENSHIRE		
SITE PLAN AS PROPOSED		
SANCLER 3 LTD		
SCALE 1:200 @ A1	DATE NOV 2016	ISSUE NO 121/028



# W/35451 Barn 1 Elevations

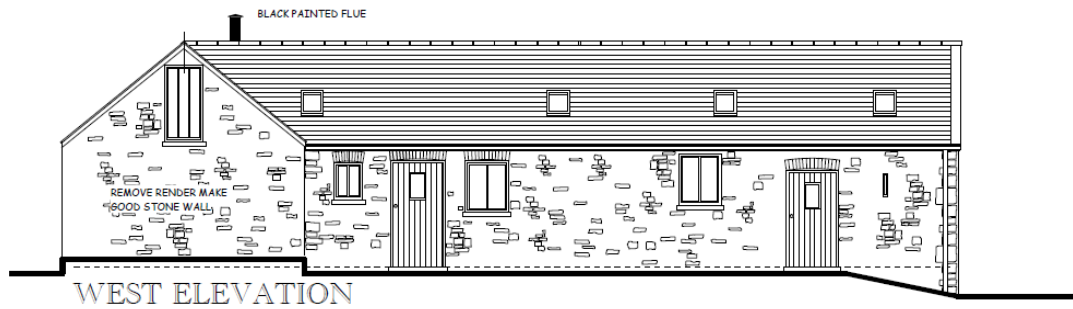
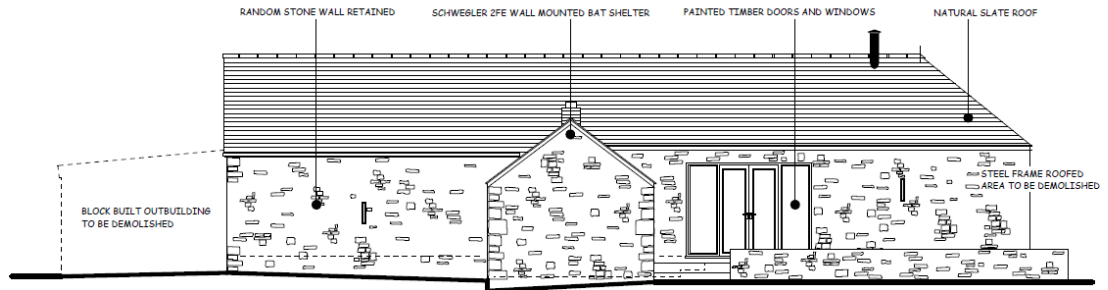
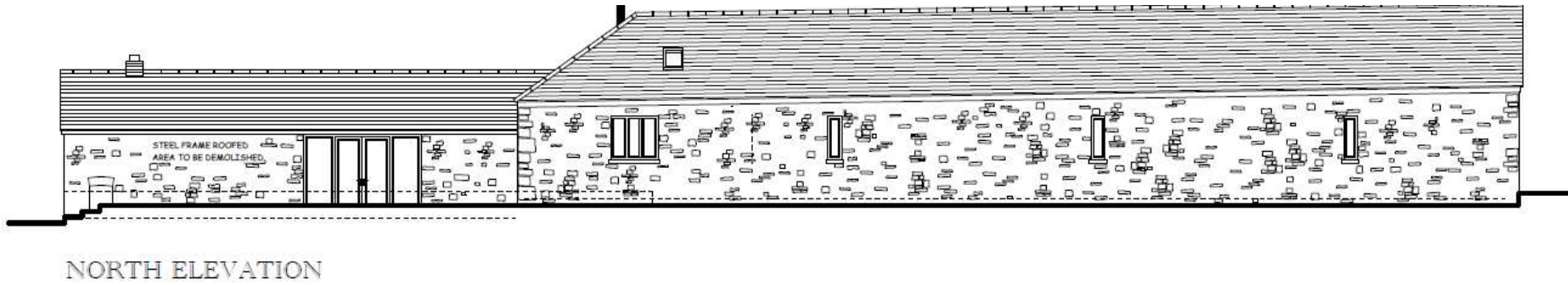
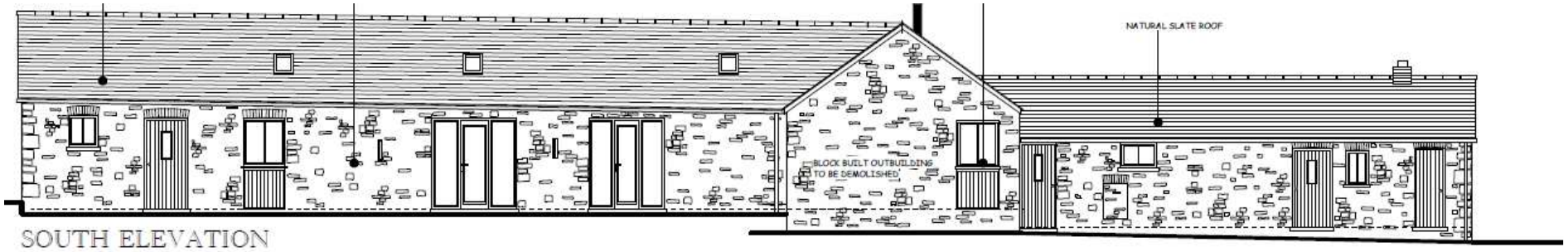



# W/35451 Barn 1 Floor Plan

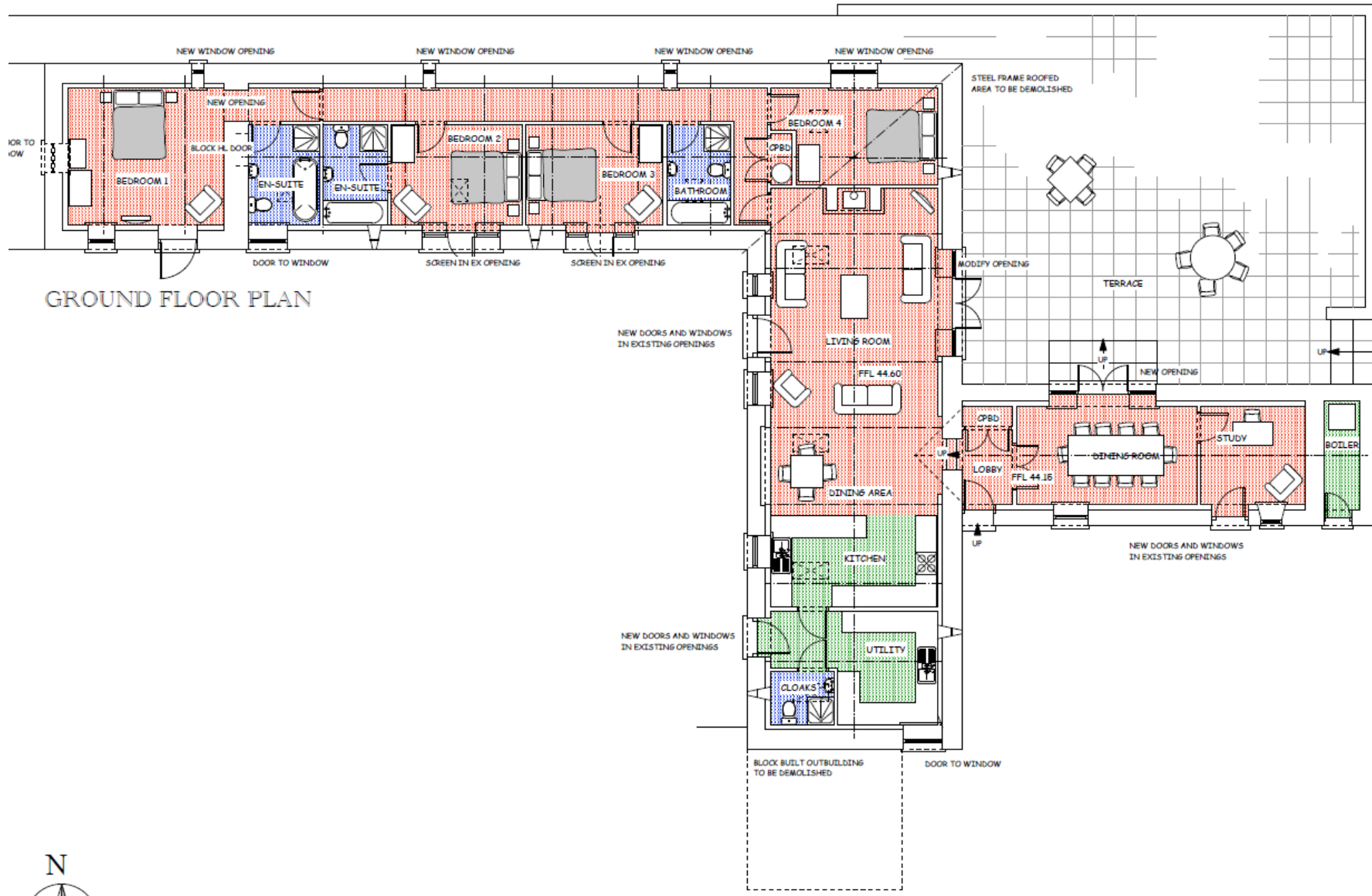



# W/35451 Barn 2 Floor and Elevations

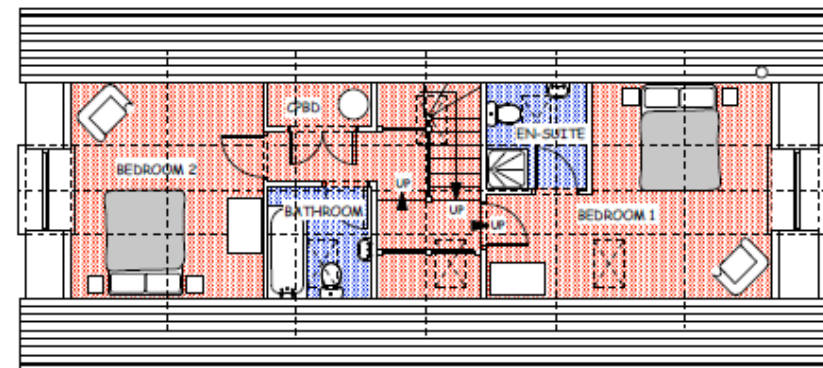
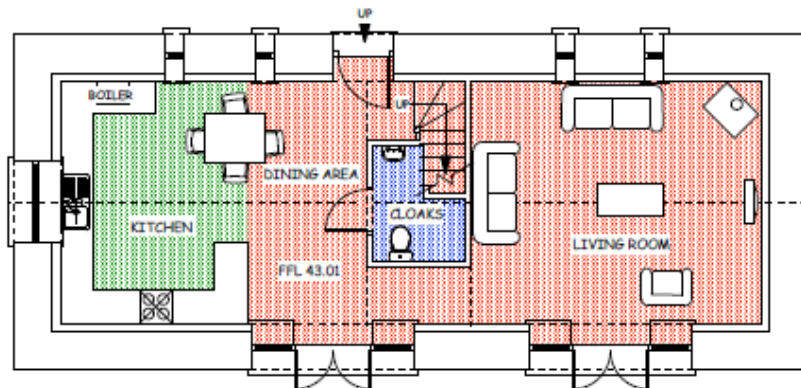
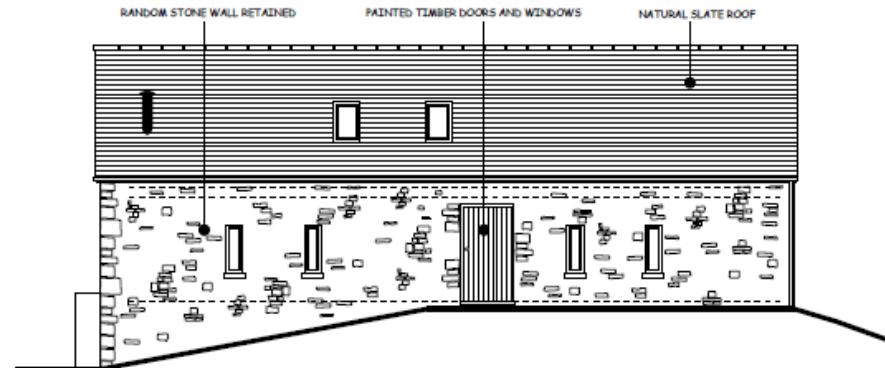
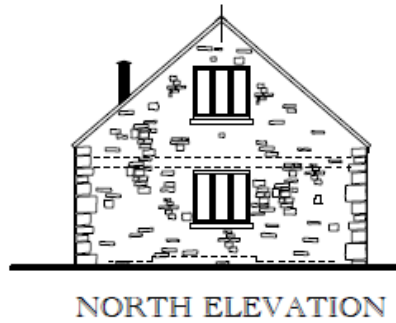
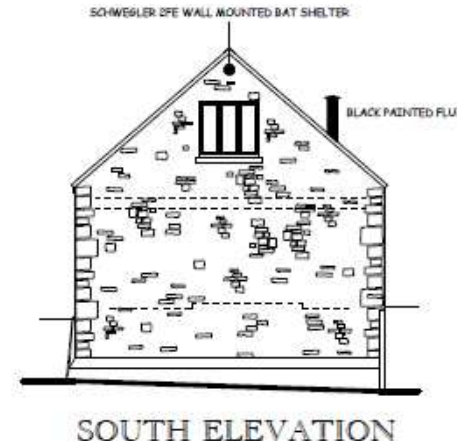
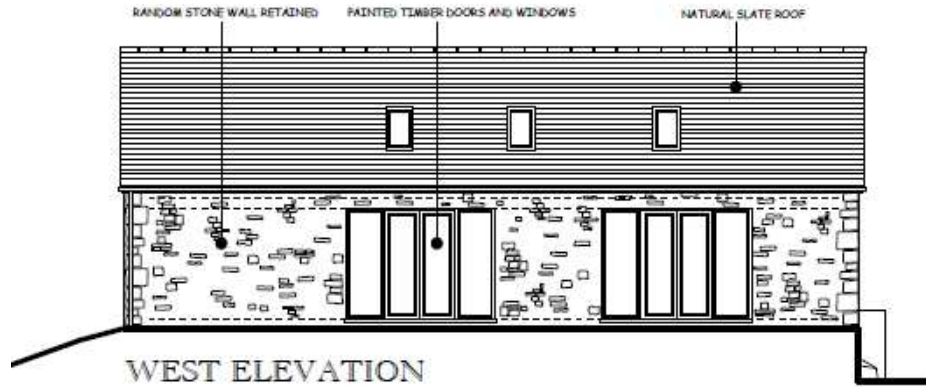



# W/35451 Barn 3 Elevations

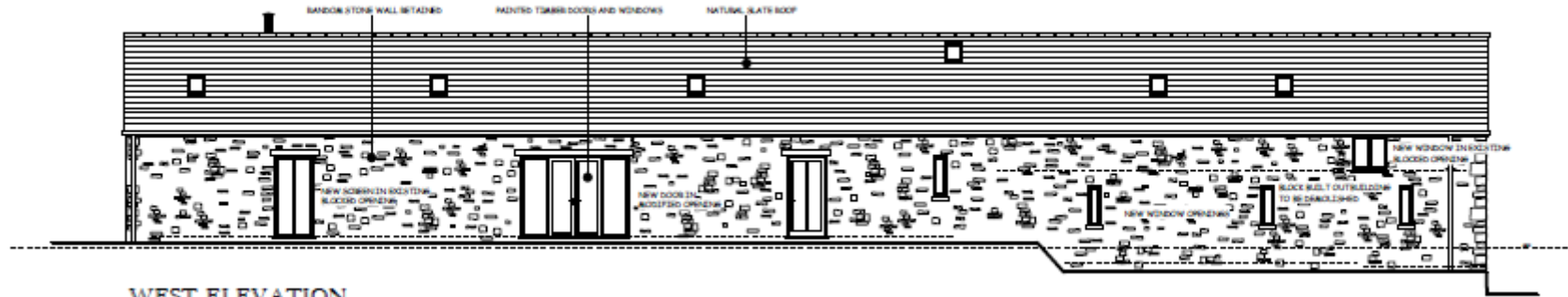

WEST ELEVATION

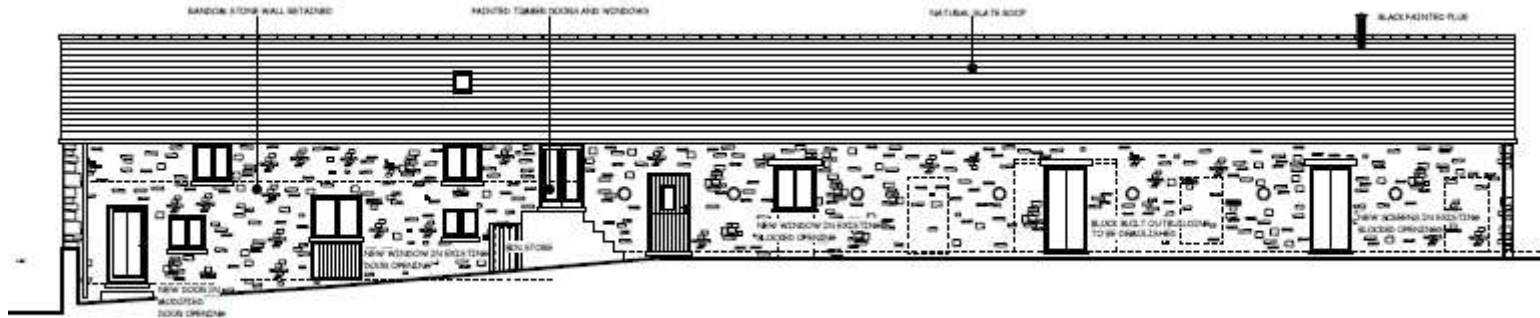

EAST ELEVATION

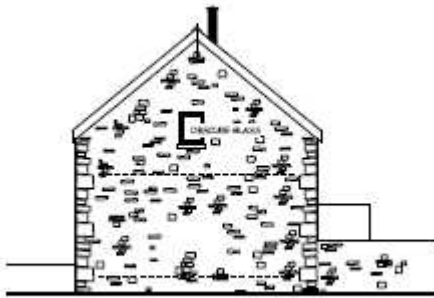

SOUTH ELEVATION

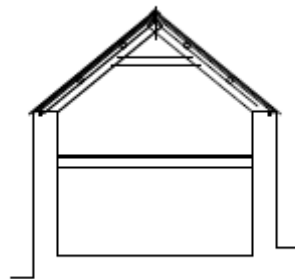

SECTION C/C



NORTH ELEVATION



# W/35451 Barn 3 Floor Plans

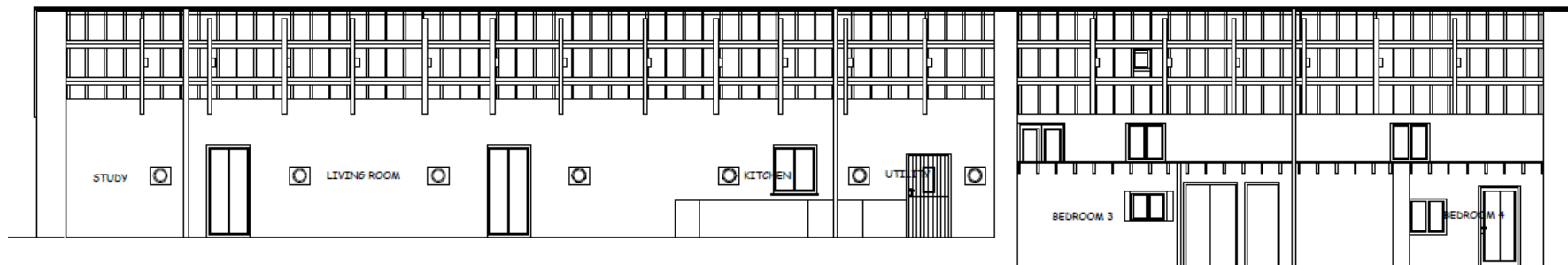
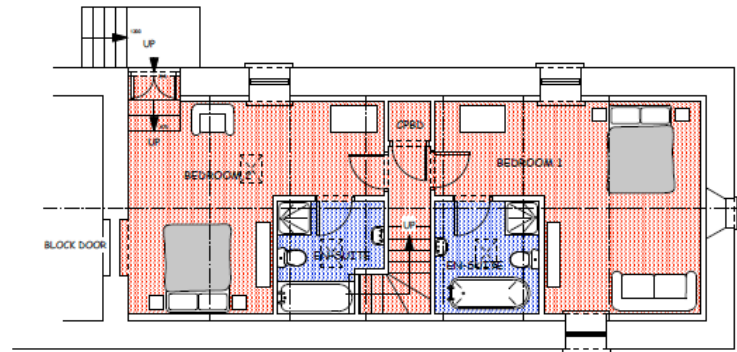
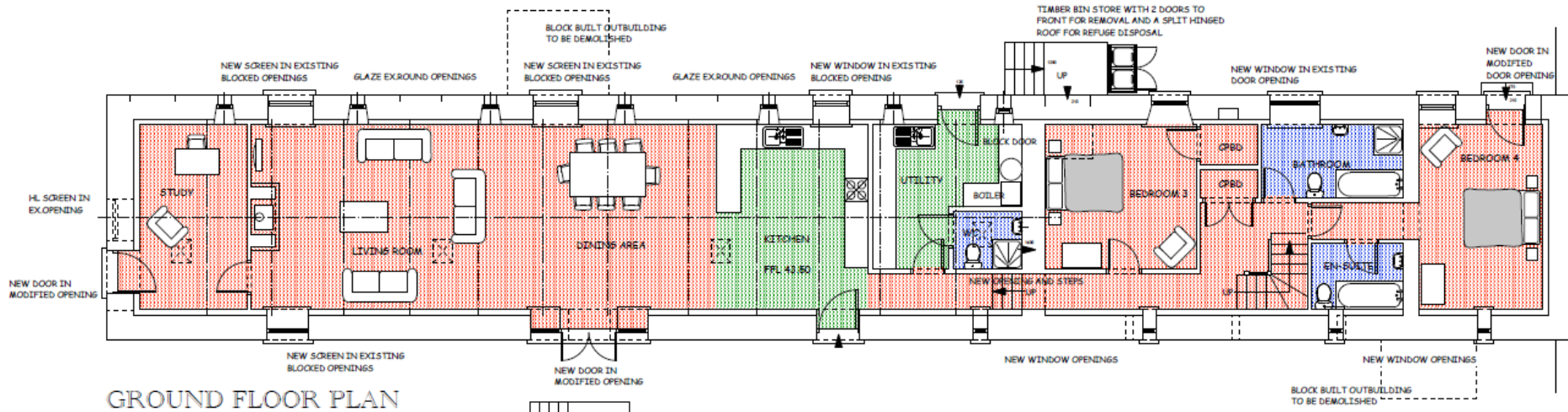



# W/35451 Barn 4 Floor and Elevations

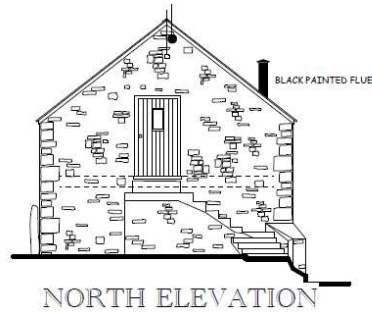

NORTH ELEVATION

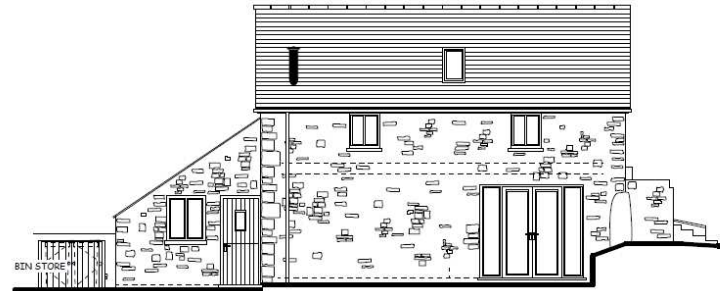

EAST ELEVATION

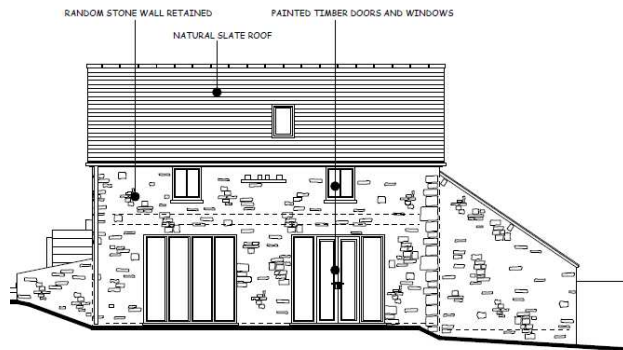

WEST ELEVATION

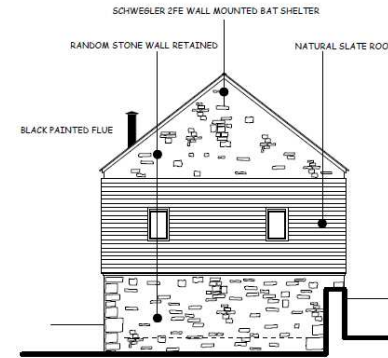

SOUTH ELEVATION

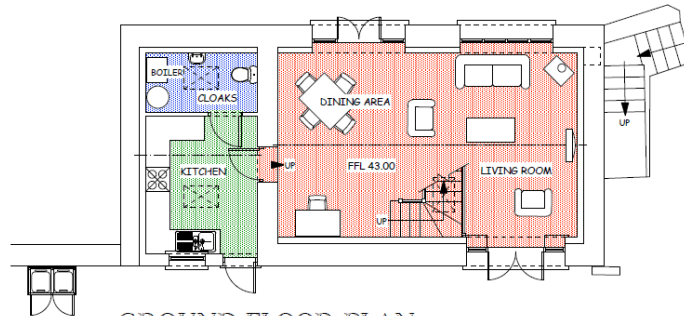

GROUND FLOOR PLAN

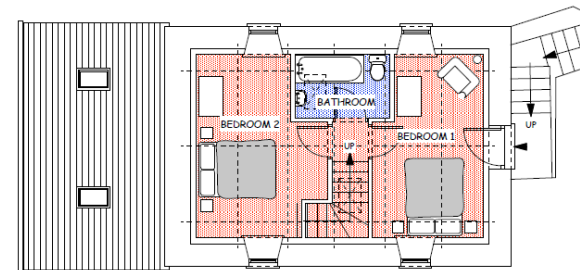

FIRST FLOOR PLAN



# W/35451 Garages and Garden Stores

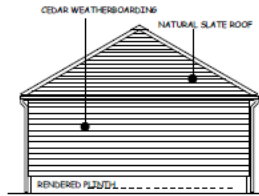

NORTH ELEVATION

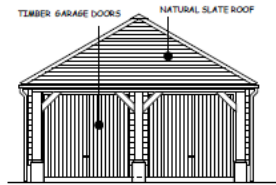

SOUTH ELEVATION

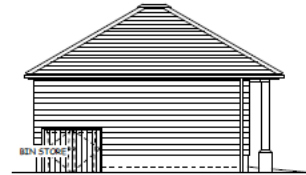

WEST ELEVATION

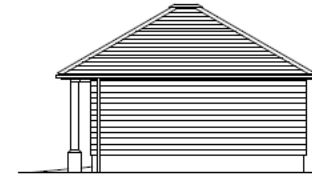

EAST ELEVATION

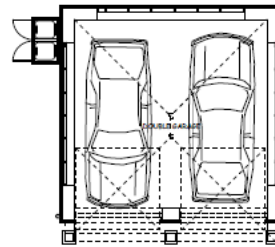

PLAN ON PROPOSED GARAGE

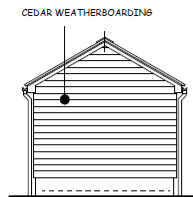

WEST ELEVATION

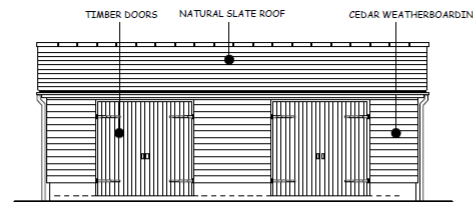

SOUTH ELEVATION

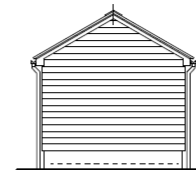

EAST ELEVATION

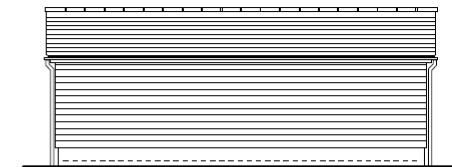

NORTH ELEVATION

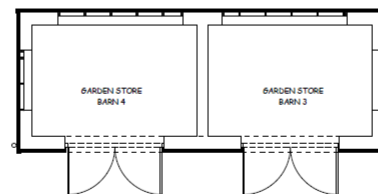

PLAN ON PROPOSED GARDEN STORES





3.5.2017



---

***CEISIADAU YR ARGYMHELLIR EU  
BOD YN CAEL EU CYMERADWYO***

**ADDITIONAL ITEMS FOR DECISION**





# W/34736 and W/34737



# W/34736 and W/34737

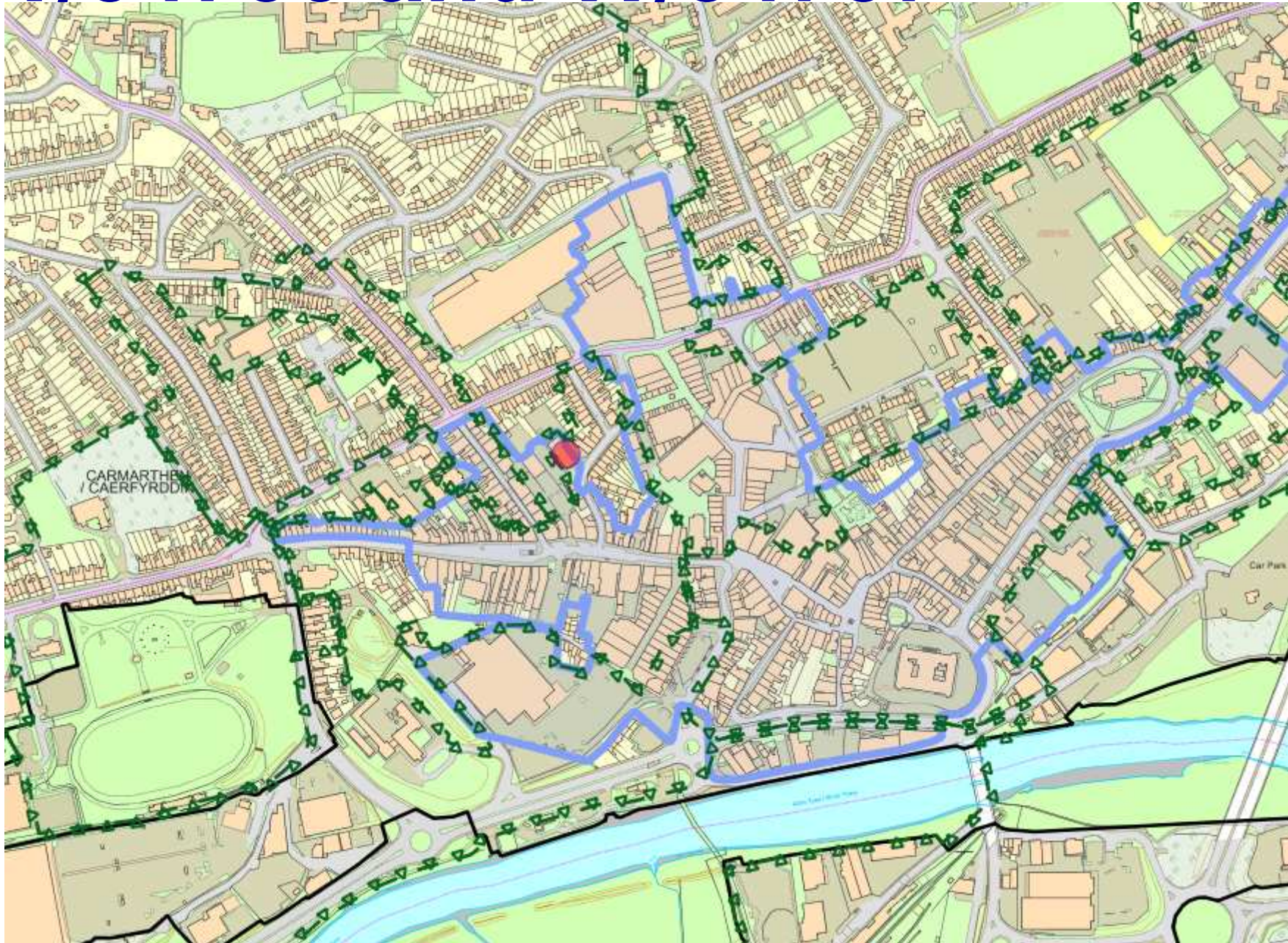



# W/34736 and W/34737

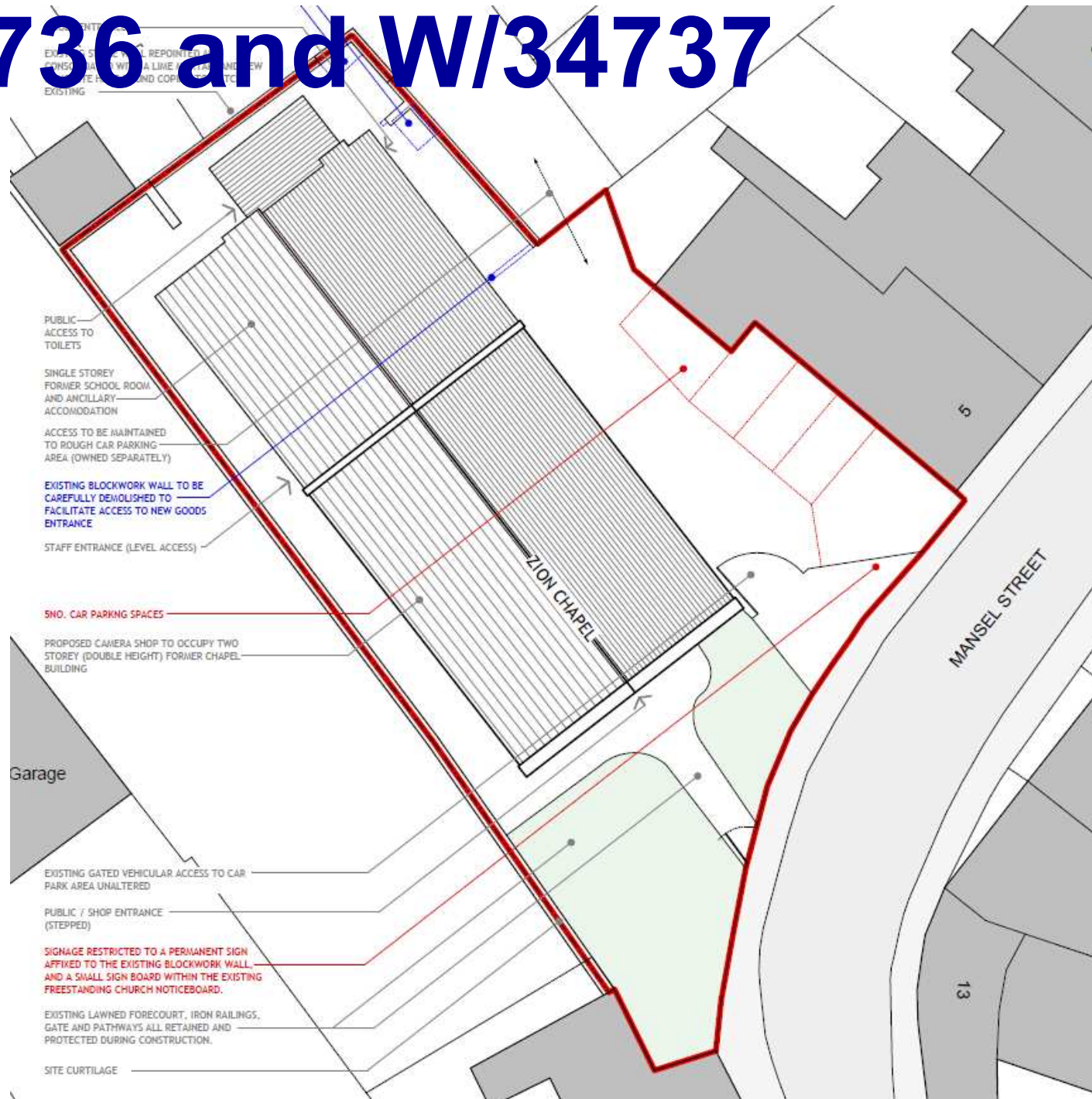

# W/34736 and W/34737

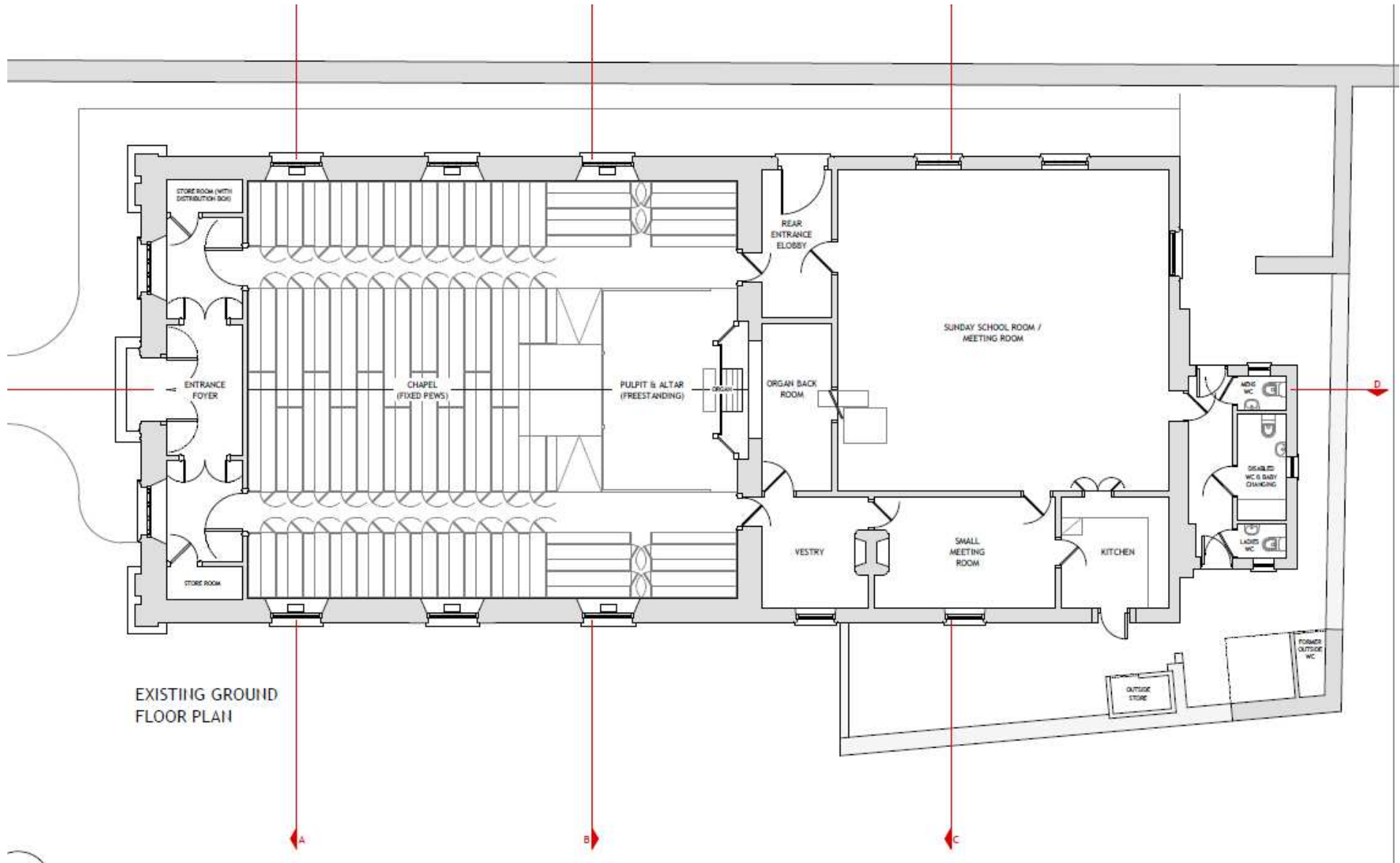



# W/34736 and W/34737

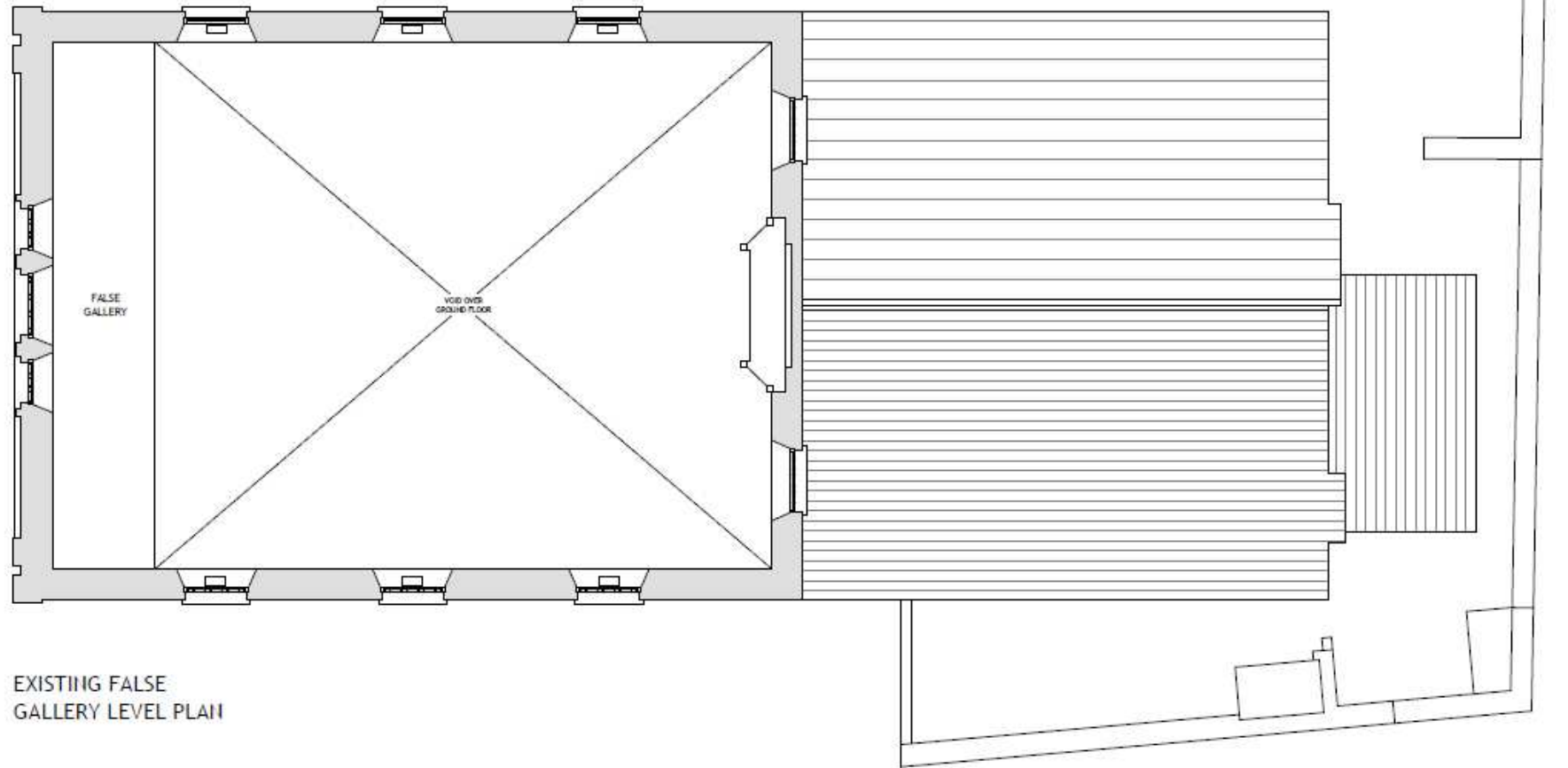

# W/34736 and W/34737



EXISTING SOUTH-EAST ELEVATION

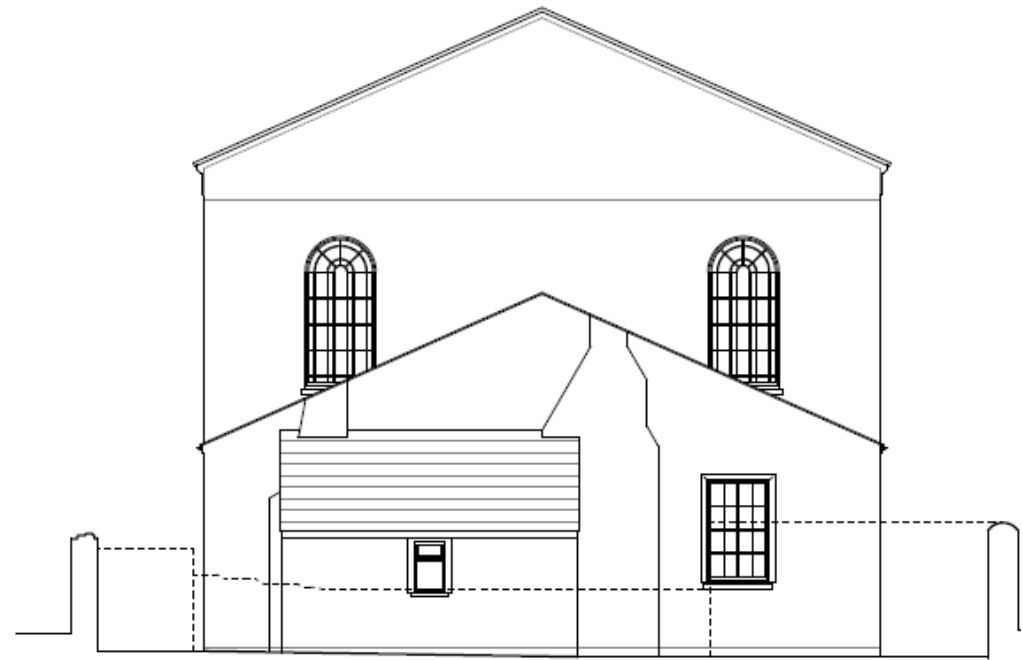

EXISTING NORTH-WEST ELEVATION



# W/34736 and W/34737



EXISTING SOUTH-WEST ELEVATION

# W/34736 and W/34737

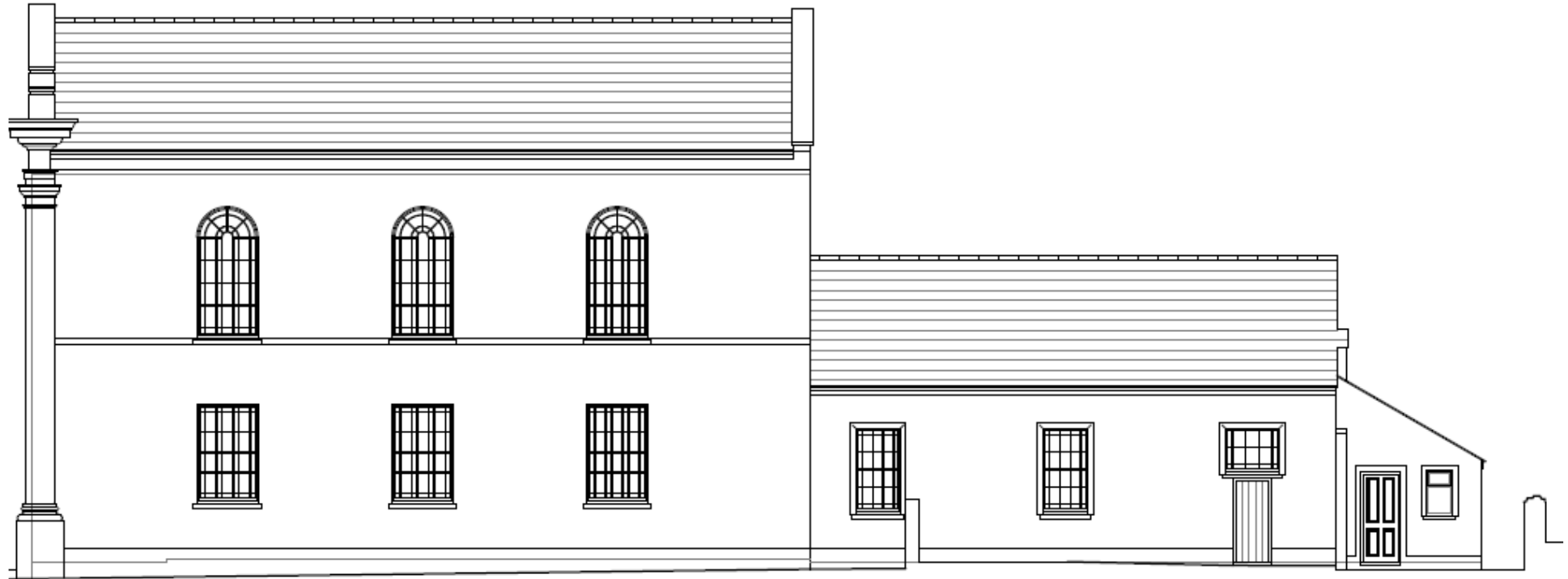

EXISTING NORTH-EAST ELEVATION



# W/34736 and W/34737

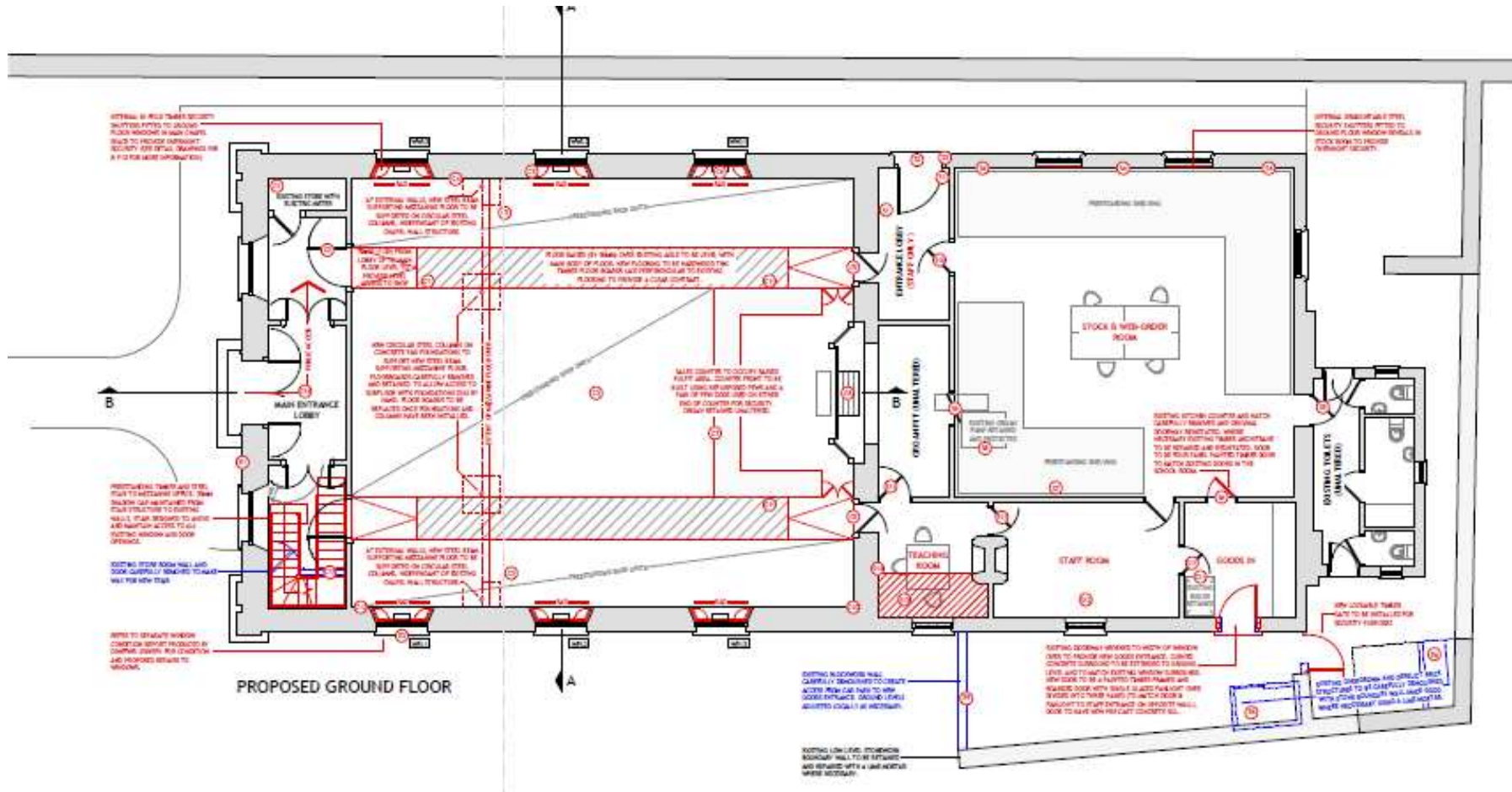

# W/34736 and W/34737

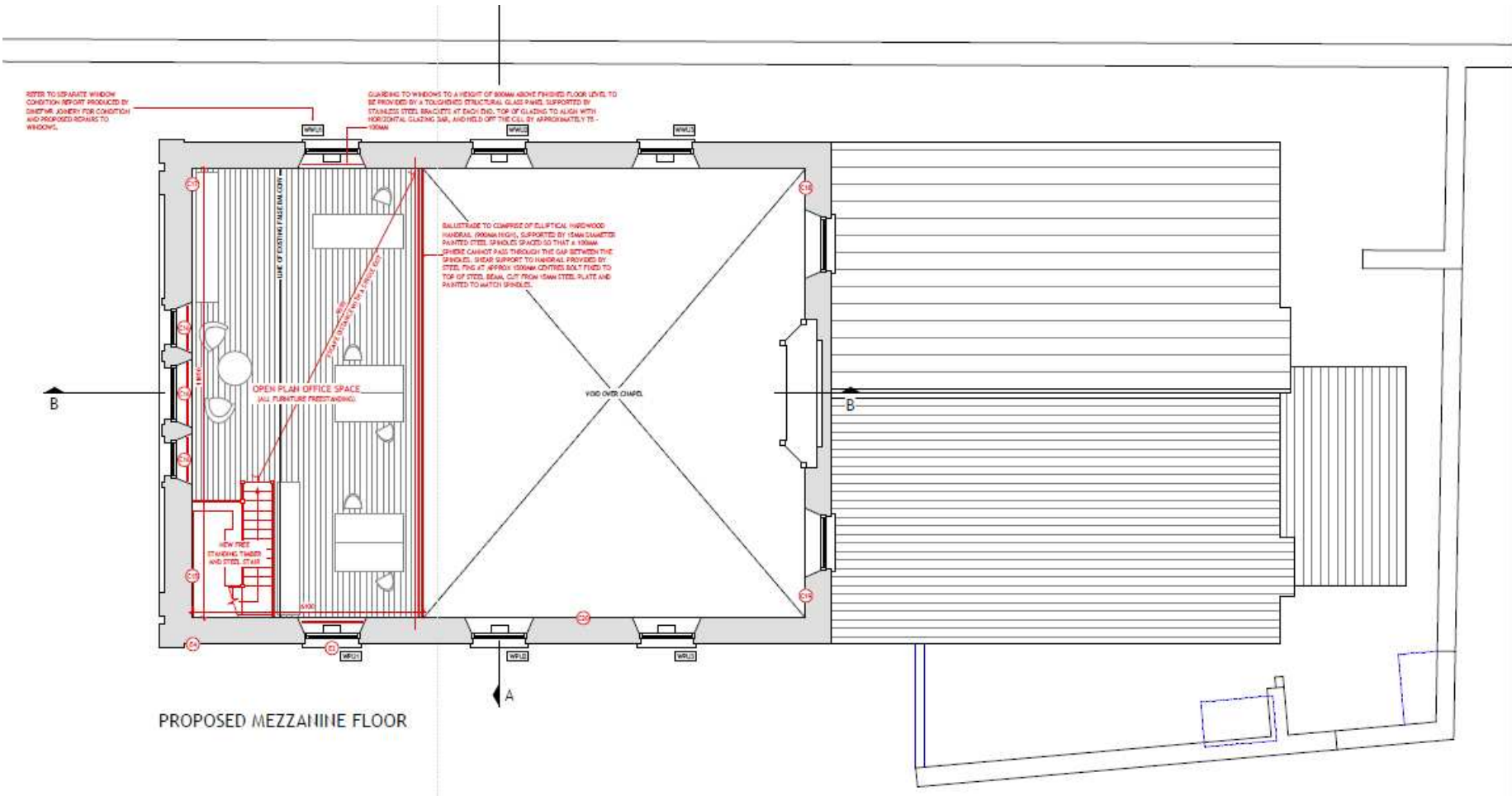



# W/34736 and W/34737

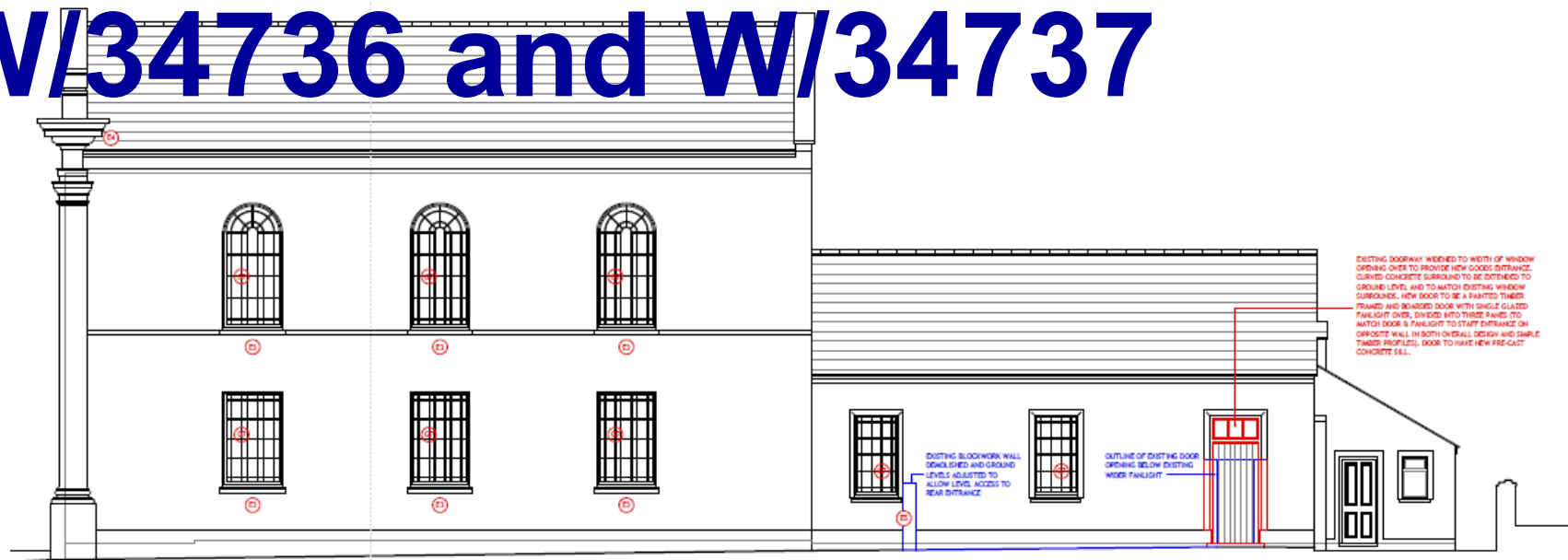

PROPOSED NORTH-EAST ELEVATION

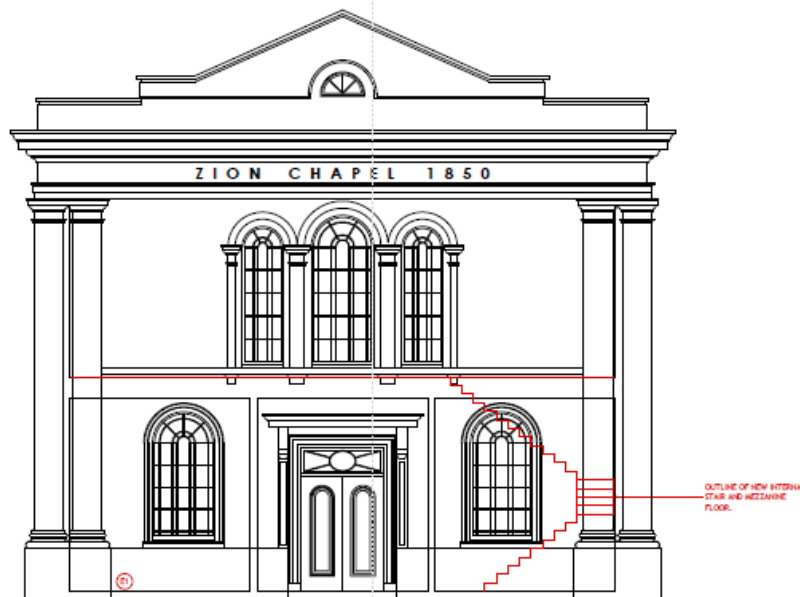

- LEGEND
- EXISTING BUILDING FABRIC
  - EXISTING BUILDING FABRIC (CAREFULLY REMOVED)
  - NEW BUILDING WORK

**m w a**  
**mike watt**  
**architects**

Parc Lodge, Llansadwm  
 Carmarthenshire, Wales  
 SA19 8LW  
 tel: 01550 777170  
 mob: 07786 467487  
 www.wattarchitects.co.uk  
 info@wattarchitects.co.uk

# W/34736 and W/34737



PROPOSED SOUTH-WEST ELEVATION

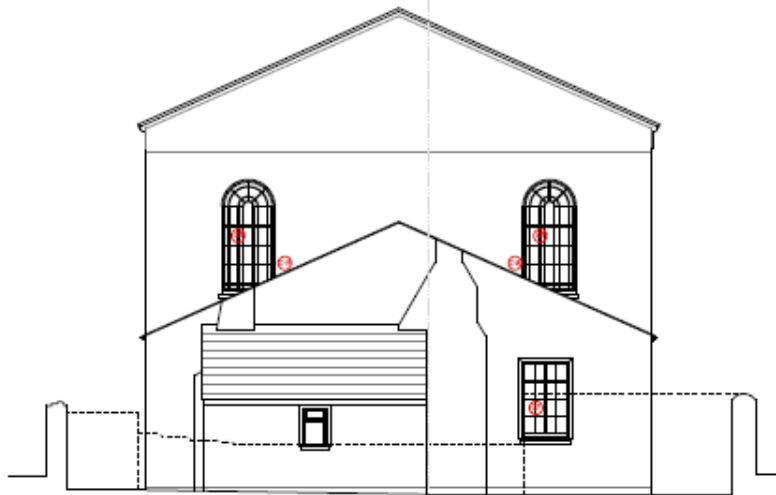

PROPOSED NORTH-WEST ELEVATION

**LEGEND**

- EXISTING BUILDING FABRIC
- EXISTING BUILDING FABRIC (CARFULLY REMOVED)
- NEW BUILDING WORK

**m w a** Parc Lodge, Llanwadern  
Carmarthen, Carmarthen, Wales  
SA31 8LW

**mike watt** Tel: 01550 777170  
**architects** mob: 07736 467487  
www.watfarchitects.co.uk  
info@watfarchitects.co.uk

DATE	Mathew Whittall-Williams/ Carmarthen Camera Centre Ltd
NO. AND REV.	Zion Chapel, Carmarthen
DESCRIPTION	Proposed South-West & North-West Elevations



# W/34736 and W/34737



# W/34736 and W/34737





# W/34736 and W/34737



# W/34736 and W/34737





# W/34736 and W/34737



# W/34736 and W/34737





# W/34736 and W/34737



# W/34736 and W/34737





# W/34736 and W/34737

